

MQGem Product Overview

MQSCX

```

C:\> Command Prompt - mqscx -m MYQM
DEFXMITQ(<)          DESCR(<)          DISTL(YES)          <none>
INHIBTEU(DISABLED)  IPADDRU(IPU4)      LOCALEU(DISABLED)
LOGGEREU(DISABLED)  MARKINT(5000)      MAXHANDS(256)
MAXMSGL(4194304)    MAXPROPL(NOLIMIT) MAXPRTY(9)
MAXUMSCS(10000)     MONACLS(QMGR)      MONCHL(OFF)
MONQ(OFF)           PARENT(<)         PERFMU(DISABLED)
PLATFORM(WINDOWSNT) PSMODE(ENABLED)    PSCLUS(ENABLED)
PSNPMSC(DISCARD)    PSNPRES(NORMAL)   PSRTYCNT(5)
PSSYNCP(IFFPER)     QMID(MYQM_2013-05-26_11.34.34)
REMTTEU(DISABLED)  REPOS(<)          REPOSNL(<)
ROUTEREC(MSG)       SCHINIT(QMGR)     SCMDSERU(QMGR)
SPLCAP(ENABLED)     SSLCRNL(<)        SSLCRYP(<)
SLEU(DISABLED)      SSLFIPS(NO)       SSLKEYC(0)
SSLKEYR(C:\mqmdat\mqmgs\MYQM\sslkey)
STATACLS(QMGR)      STATCHL(OFF)      STATINT(1800)
STATMQI(OFF)        STATQ(OFF)        STRSTPEU(ENABLED)
SUITEB(NONE)        SYNCP             TREELIFE(1800)
TRIGINT(999999999) U
    
```

MO71

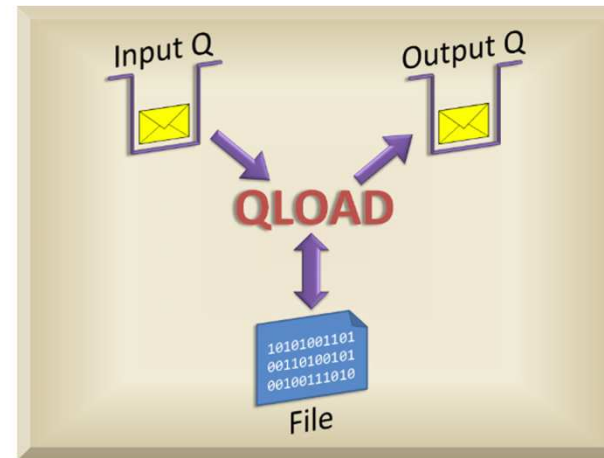

QLOAD

MQEDIT

NORTH/Queue List

Queue Name	Type	Depth	Alt Date	Alt Time	Back Thresh	Base Type	Clus Pri	Rank	Use Q	Cr. Date
MQMON.Paul.53A.152A2021E0020	Local	0	2014-06-18	09:53:08	0	0	0	0	Local	2014-
SYSTEM.ADMIN.ACCOUNTING.QUEUE	Local	0	2014-06-18	09:49:24	0	0	0	0	Qmgr	2014-
SYSTEM.ADMIN.ACTIVITY.QUEUE	Local	0	2014-06-18	09:49:24	0	0	0	0	Qmgr	2014-
SYSTEM.ADMIN.CHANNEL.EVENT	Local	0	2014-06-18	09:49:24	0	0	0	0	Qmgr	2014-
SYSTEM.ADMIN.COMMAND.EVENT	Local	0	2014-06-18	09:49:25	0	0	0	0	Qmgr	2014-
SYSTEM.ADMIN.COMMAND.QUEUE	Local	0	2014-06-18	09:49:24	0	0	0	0	Qmgr	2014-
SYSTEM.ADMIN.CONFIG.EVENT	Local	0	2014-06-18	09:49:25	0	0	0	0	Qmgr	2014-
SYSTEM.ADMIN.LOGGER.EVENT	Local	0	2014-06-18	09:49:24	0	0	0	0	Qmgr	2014-
SYSTEM.ADMIN.PERM.EVENT	Local	0	2014-06-18	09:49:24	0	0	0	0	Qmgr	2014-
SYSTEM.ADMIN.PUBSUB.EVENT	Local	0	2014-06-18	09:49:25	0	0	0	0	Qmgr	2014-
SYSTEM.ADMIN.QMGR.EVENT	Local	1	2014-06-18	09:49:24	0	0	0	0	Qmgr	2014-
SYSTEM.ADMIN.STATISTICS.QUEUE	Local	0	2014-06-18	09:49:24	0	0	0	0	Qmgr	2014-
SYSTEM.ADMIN.TRACE.ACTIVITY.QUEUE	Local	0	2014-06-18	09:49:25	0	0	0	0	Qmgr	2014-
SYSTEM.ADMIN.TRACE.ROUTE.QUEUE	Local	0	2014-06-18	09:49:24	0	0	0	0	Qmgr	2014-
SYSTEM.AUTH.DATA.QUEUE	Local	92	2014-06-18	09:49:24	0	0	0	0	Qmgr	2014-
SYSTEM.BROKER.ADMIN.STREAM	Local	0	2014-06-18	09:49:25	0	0	0	0	Qmgr	2014-
SYSTEM.BROKER.CONTROL.QUEUE	Local	0	2014-06-18	09:49:25	0	0	0	0	Qmgr	2014-
SYSTEM.BROKER.DEFAULT.STREAM	Local	0	2014-06-18	09:49:25	0	0	0	0	Qmgr	2014-
SYSTEM.BROKER.INTER.BROKER.COMMUNICATIONS	Local	0	2014-06-18	09:49:39	0	0	0	0	Qmgr	2014-
SYSTEM.CHANNEL.INITQ	Local	0	2014-06-18	09:49:39	0	0	0	0	Qmgr	2014-
SYSTEM.CHANNEL.SYNQ	Local	0	2014-06-18	09:49:24	0	0	0	0	Qmgr	2014-
SYSTEM.CHLAUTH.DATA.QUEUE	Local	3	2014-06-18	09:49:25	0	0	0	0	Qmgr	2014-

```

Windows
Message Descriptor (MQMD)
000000
(Datagram)
MHRF2 '
(Lowest)
(Persistent)
#D51204D5139303020202020202000ED165720510C04
MQ900
MQ900
Message Bytes
0 7C000000 22020000 52030000 4D514144 4D494E20 00000000 B8040000 | RFH .....MQADMIN .....
0 733E3C54 6F703E24 5359532F 4D512F49 4E464F2F 514D4752 2F4D5139 | T...<mqps><Top>$SYS/MQ/INFO/QMGR/MQ9
5 69747954 72616365 2F417070 6C4E616D 652F616D 71737075 742E6578 | 00/ActivityTrace/App1Name/@mqspu.ex
0 2FED7170 733E2020 1A000000 24000000 03000000 D1000000 01000000 | e</Top></mqps> .....$.
0 00000000 17000000 04000000 44000000 DF070000 00000000 30000000 | .....D.....0.....
20202020 20202020 20202020 20202020 20202020 20202020 20202020 | MQ900
20202020 20202020 20202020 04000000 1C000000 770C0000 00000000 | .....W.....PAML
#1502E44 04000000 20000000 870A0000 00000000 0C000000 32303136 2D30342D | AP.D....2016-04-21...
04000000 1C000000 980A0000 00000000 08000000 31313A34 383A3038 04000000 | .....11:48:08.....
    
```

MQGem Software

Paul Clarke
support@mqgem.com
www.mqgem.com

Agenda

MQGem
Software

- MQSCX

- Feature Overview
- New features
- Demo

```
Command Prompt - mqscx -m MYQM
DEFXMITQ< >          DESCR< >          DISTL<YES>          <none>
INHIBITEU<DISABLED> IPADDRU<IPU4>        LOCALEU<DISABLED>
LOGGEREU<DISABLED>  MARKINI<5000>         MAXHANDS<256>
MAXMSGL<4194304>   MAXPROPL<NOLIMIT>    MAXPRIY<9>
MAXUMSGS<10000>    MONACLS<QMGR>        MOMCHL<OFF>
MOMQ<OFF>           PAREN< >             PERFMU<DISABLED>
PLATFORM<WINDOWSNT> PSNDE<ENABLED>       PSCLUS<ENABLED>
PSNPMSC<DISCARD>   PSNPRES<NORMAL>      PSRTYCAT<5>
PSSYNCT<OFFER>     QMID<MYQM_2013-05-26_11_34_34>
REMOETEU<DISABLED> REPOS< >             REPOSML< >
ROUTEREC<MSG>      SCHINIT<QMGR>        SCMSERU<QMGR>
SPLCAP<ENABLED>    SSLCRLNL< >          SSLCRYP< >
SSLEU<DISABLED>    SSLFLPS<NO>          SSLRKEYC< >
SSLRKEYR<C:\mqdata\mqgms\MYQM\ssl\key> SSLRKEYV<0>
STATACLS<QMGR>    STATCHL<OFF>         STATINT<1800>
STATMQI<OFF>      STATQ<OFF>           STRSTPEU<ENABLED>
SUITEB<NONE>      SYNCP< >             TREELIFE<1800>
TRIGINT<999999999> UERSION<07050000>    XRCAP<YES>

MYQM>dis CHANNEL<>
```

- MO71

- Feature Overview
- New features
- Demo

Queue Name /	Type	Depth	Alt Date	Alt Time	Back Thresh	Base Type	Clus Pri	Rank	Use Q	Cr Date
MQMORTN.Pair.SA130A2022E0020	Local	0	2014-06-18	09:53:08	0		0	0	Local	2014-
SYSTEM.ADMIN.ACCOUNTING.QUEUE	Local	0	2014-06-18	09:49:24	0		0	0	Qmgr	2014-
SYSTEM.ADMIN.ACTIVITY.QUEUE	Local	0	2014-06-18	09:49:24	0		0	0	Qmgr	2014-
SYSTEM.ADMIN.CHANNEL.EVENT	Local	0	2014-06-18	09:49:24	0		0	0	Qmgr	2014-
SYSTEM.ADMIN.COMMAND.EVENT	Local	0	2014-06-18	09:49:25	0		0	0	Qmgr	2014-
SYSTEM.ADMIN.COMMAND.QUEUE	Local	0	2014-06-18	09:49:24	0		0	0	Qmgr	2014-
SYSTEM.ADMIN.CONFIG.EVENT	Local	0	2014-06-18	09:49:25	0		0	0	Qmgr	2014-
SYSTEM.ADMIN.LOGGER.EVENT	Local	0	2014-06-18	09:49:24	0		0	0	Qmgr	2014-
SYSTEM.ADMIN.PEPM.EVENT	Local	0	2014-06-18	09:49:24	0		0	0	Qmgr	2014-
SYSTEM.ADMIN.PUBSUB.EVENT	Local	0	2014-06-18	09:49:25	0		0	0	Qmgr	2014-
SYSTEM.ADMIN.QMGR.EVENT	Local	1	2014-06-18	09:49:24	0		0	0	Qmgr	2014-
SYSTEM.ADMIN.STATISTICS.QUEUE	Local	0	2014-06-18	09:49:24	0		0	0	Qmgr	2014-
SYSTEM.ADMIN.TRACE.ACTIVITY.QUEUE	Local	0	2014-06-18	09:49:25	0		0	0	Qmgr	2014-
SYSTEM.ADMIN.TRACE.ROUTE.QUEUE	Local	0	2014-06-18	09:49:24	0		0	0	Qmgr	2014-
SYSTEM.AUTH.DATA.QUEUE	Local	92	2014-06-18	09:49:24	0		0	0	Qmgr	2014-
SYSTEM.BROKER.ADMIN.STREAM	Local	0	2014-06-18	09:49:25	0		0	0	Qmgr	2014-
SYSTEM.BROKER.CONTROL.QUEUE	Local	0	2014-06-18	09:49:25	0		0	0	Qmgr	2014-
SYSTEM.BROKER.DEFAULT.STREAM	Local	0	2014-06-18	09:49:25	0		0	0	Qmgr	2014-
SYSTEM.BROKER.INTER.BROKER.COMMUNICATIONS	Local	0	2014-06-18	09:49:39	0		0	0	Qmgr	2014-
SYSTEM.CHANNEL.INTQ	Local	0	2014-06-18	09:49:39	0		0	0	Qmgr	2014-
SYSTEM.CHANNEL.SYNCP	Local	0	2014-06-18	09:49:24	0		0	0	Qmgr	2014-
SYSTEM.HEALTH.DATA.QUEUE	Local	3	2014-06-18	09:49:25	0		0	0	Qmgr	2014-

- QLOAD

- Features Overview

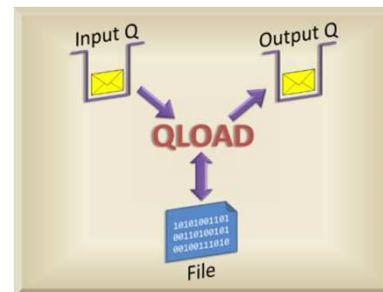

MQSCX (9.0.0)

```
Command Prompt - mqscx -m MYQM
DEFXMITQ< >          DESCR< >          DISTL<YES>          <more>
INHIBTEU<DISABLED>  IPADDRU<IPV4>      LOCALEU<DISABLED>
LOGGEREU<DISABLED>  MARKINT<5000>      MAXHANDS<256>
MAXMSGGL<4194304>  MAXPROPL<NOLIMIT>  MAXPRTY<9>
MAXUMSGS<10000>    MONACLS<QMGR>      MONCHL<OFF>
MONQ<OFF>           PARENT< >          PERFMEU<DISABLED>
PLATFORM<WINDOWSNT> PSMODE<ENABLED>    PSCLUS<ENABLED>
PSNPMSG<DISCARD>   PSNPRES<NORMAL>   PSRTCNT<5>
PSSYNCP<IFPER>     QMID<MYQM_2013-05-26_11.34.34>
REMOTEEU<DISABLED> REPOS< >           REPOSNL< >
ROUTEREC<MSG>      SCHINIT<QMGR>     SCMDSERU<QMGR>
SPLCAP<ENABLED>    SSLCRLNL< >        SSLCRYP< >
SSLEU<DISABLED>    SSLFIPS<NO>        SSLRKEYC<0>
SSLKEYR<C:\mqmdata\qmgrs\MYQM\ssl\key>
STATACLS<QMGR>     STATCHL<OFF>       STATINT<1800>
STATMQI<OFF>       STATQ<OFF>         STRSTPEU<ENABLED>
SUITEB<NONE>       SYNCPT              TREELIFE<1800>
TRIGINT<999999999> VERSION<07050000>  XRCAP<YES>

MYQM>dis CHANNEL<>
```

MQGem Software

Overview

MQGem
Software

- Like RUNMQSC, but with so much more
 - Can be used interactively or in background
 - Fills many of the ‘holes’ in RUNMQSC
 - Runs as local or client bindings
 - More granular security
 - Less frustrating to use
 - More efficient and timely
 - Much Greater capabilities

```
Command Prompt - mqscx -m MYQM
DEFXMITQ< >          DESCR< >          DISTL<YES>          <more>
INHIBTEU<DISABLED>  IPADDRU<IPU4>        LOCALEU<DISABLED>
LOGGEREU<DISABLED>  MARKINT<5000>        MAXHANDS<256>
MAXMSGSL<4194304>  MAXPROPL<NOLIMIT>   MAXPRTY<9>
MAXUMSGS<10000>    MONACLS<QMGR>       MONCHL<OFF>
MONQ<OFF>          PARENT< >           PERFMEU<DISABLED>
PLATFORM<WINDOWSNT> PSMODE<ENABLED>     PSCLUS<ENABLED>
PSNPMSG<DISCARD>   PSNPRES<NORMAL>    PSRTCNT<5>
PSSYNCPT<IFPER>    QMID<MYQM_2013-05-26_11.34.34>
REMOTEEU<DISABLED> REPOS< >            REPOSNL< >
ROUTEREC<MSG>      SCHINIT<QMGR>       SCMDSERU<QMGR>
SPLCAP<ENABLED>    SSLCRLNL< >         SSLCRYP< >
SSLEU<DISABLED>    SSLFIPS<NO>         SSLRKEYC<0>
SSLKEYR<C:\mqdata\mqgrs\MYQM\ssl\key> STATINT<1800>
STATACLS<QMGR>     STATCHL<OFF>        STRSTPEU<ENABLED>
STATMQI<OFF>       STATQ<OFF>          TREELIFE<1800>
SUITEB<NONE>       SYNCPT               XRCAP<YES>
TRIGINT<999999999> VERSION<07050000>

MYQM>dis CHANNEL<>
```

Command Retrieval

MQGem
Software

- What is more annoying than no command retrieval?
- MQSCX allows generic and targeted retrieval.
- Even across restarts

Command Retrieval

```
Command Prompt - mqscx -m MYQM
[13:38:59] DISPLAY QLOCAL<SYSTEM.ADMIN
QUEUE<SYSTEM.ADMIN.CHANNEL.EVENT>
QUEUE<SYSTEM.ADMIN.COMMAND.EVENT>
QUEUE<SYSTEM.ADMIN.COMMAND.QUEUE>
QUEUE<SYSTEM.ADMIN.CONFIG.EVENT>
[13:39:07] CLEAR QLOCAL<SYSTEM.A
AMQ8022: WebSphere MQ queue clear
[13:39:12] DEFINE QLOCAL<Q1>
AMQ8006: WebSphere MQ queue creat
MYQM>c l

Command Prompt - mqscx -m MYQM
[13:39:12] DISPLAY QLOCAL<SYSTEM.ADMIN.C*
SYSTEM.ADMIN.CHANNEL.EVENT> TYPE<QLOCAL>
SYSTEM.ADMIN.COMMAND.EVENT> TYPE<QLOCAL>
SYSTEM.ADMIN.COMMAND.QUEUE> TYPE<QLOCAL>
SYSTEM.ADMIN.CONFIG.EVENT> TYPE<QLOCAL>
[13:39:12] CLEAR QLOCAL<SYSTEM.ADMIN.CHANNEL.EVENT>
AMQ8022: webSphere MQ queue cleared.
[13:39:12] DEFINE QLOCAL<Q1>
AMQ8006: WebSphere MQ queue created.
MYQM>CLEAR QLOCAL<SYSTEM.ADMIN.CHANNEL.EVENT>
```

<http://www.mqgem.com>

Command Auto-Completion

MQGem
Software

- Pressing 'Tab' will tab through available values
- Forwards and backwards supported
- Tab through commands, attributes or values
- Tab through like-named items

Command Auto-Completion

```
Command Prompt - mqscx -m MYQM
DEFXMITQ< >          DESCR< >          DISTL<YES>          <more>
INHIBTEU<DISABLED>  IPADDRU<IPU4>      LOCALEU<DISABLED>
LOGGEREU<DISABLED>  MARKINT<5000>
MAXMSGSL<4194304>  MAXPROPL<NOLIMIT>
MAXUMSGS<10000>    MONACLS<QMGR>
MONQ<OFF>          PARENT< >
PLATFORM<WINDOWSNT> PSMODE<ENABLED>
PSNPMSG<DISCARD>   PSNPRES<NORMAL>
PSSYNCP<IFPER>     QMID<MYQM_2013-05-
REMOTEEU<DISABLED> REPOS< >
ROUTEREC<MSG>      SCHINIT< >
SPLCAP<ENABLED>    SSLCRLNL< >
SSLEU<DISABLED>    SSLFIPS< >
SSLKEYR<C:\mqmdat\qmgrs\MYQM\ssl\key> SSLRKEYC<0>
STATACLS<QMGR>    STATCHL<OFF>
STATMQI<OFF>      STATQ<OFF>
SUITEB<NONE>      SYNCPT
TRIGINT<999999999> UERSION<07050000>

MYQM>dis cha
MYQM>dis CHANNEL<>
```

<http://www.mqgem.com>

Object name completion

MQGem
Software

- Pressing 'Tab' will tab through available values
- Forwards and backwards supported
- Tab through like-named items

Object Name Auto-Completion

MYQM>DISPLAY QLOCAL(system.ad)

MYQM>DISPLAY QLOCAL<SYSTEM.ADMIN.ACCOUNTING.QUEUE>

<http://www.mqgem.com>

Multiple Wildcards

MQGem
Software

- Wildcards can be specified anywhere
 - Wildcards '*' and '?' supported

```
Command Prompt - mqscx -m MYQM
[22:06:25] DISPLAY QLOCAL<SYSTEM.ADMIN.*.EVENT>
QUEUE<SYSTEM.ADMIN.CHANNEL.EVENT> TYPE<QLOCAL>
QUEUE<SYSTEM.ADMIN.COMMAND.EVENT> TYPE<QLOCAL>
QUEUE<SYSTEM.ADMIN.CONFIG.EVENT> TYPE<QLOCAL>
QUEUE<SYSTEM.ADMIN.LOGGER.EVENT> TYPE<QLOCAL>
QUEUE<SYSTEM.ADMIN.PERFM.EVENT> TYPE<QLOCAL>
QUEUE<SYSTEM.ADMIN.PUBSUB.EVENT> TYPE<QLOCAL>
QUEUE<SYSTEM.ADMIN.QMGR.EVENT> TYPE<QLOCAL>
[22:06:31] DISPLAY QLOCAL<*.?????.*.EVENT>
QUEUE<SYSTEM.ADMIN.CHANNEL.EVENT> TYPE<QLOCAL>
QUEUE<SYSTEM.ADMIN.COMMAND.EVENT> TYPE<QLOCAL>
QUEUE<SYSTEM.ADMIN.CONFIG.EVENT> TYPE<QLOCAL>
QUEUE<SYSTEM.ADMIN.LOGGER.EVENT> TYPE<QLOCAL>
QUEUE<SYSTEM.ADMIN.PERFM.EVENT> TYPE<QLOCAL>
QUEUE<SYSTEM.ADMIN.PUBSUB.EVENT> TYPE<QLOCAL>
QUEUE<SYSTEM.ADMIN.QMGR.EVENT> TYPE<QLOCAL>
MYQM>
```

<http://www.mqgem.com>

Multiple Wildcards

Extended WHERE clause

MQGem
Software

- Much more flexibility than standard WHERE
- Multiple expressions supported
- Greater list of operators
- Numeric expressions supported

```
Command Prompt - mqscx -m MYQM
[09:37:57] DIS QLOCAL(*) =WHERE<CURDEPTH > MAXDEPTH * 0.5>
QUEUE<Q.SMALL>      TYPE<QLOCAL>      CURDEPTH<51>
MAXDEPTH<100>
MYQM>
```

Separator Lines

MQGem
Software

- Helps see the wood from the trees
- Can use significantly less screen real estate

```
Command Prompt - mqscx -m MYQM
[22:14:10] DISPLAY AUTHINFO(*) all
AUTHINFO(SYSTEM.DEFAULT.AUTHINFO.OCSP)  AUTHTYPE(OCSP)
OCSPURL( )          DESCR( )          ALTDATE(2013-05-26)
ALTTIME(11.34.39)
AUTHINFO(SYSTEM.DEFAULT.AUTHINFO.CRLLDAP)
AUTHTYPE(CRLLDAP)  CONNAME( )          LDAPUSER( )
LDAPPWD( )        DESCR( )          ALTDATE(2013-05-26)
ALTTIME(11.34.39)
MYQM>

-m MYQM
HINFO(*) all
T.AUTHINFO.OCSP)  AUTHTYPE(OCSP)
SCR( )          ALTDATE(2013-05-26)
T.AUTHINFO.CRLLDAP)
NNAME( )          LDAPUSER( )
SCR( )          ALTDATE(2013-05-26)

[22:13:32] DISPLAY AUTHINFO(*) all
AMQ8566: Display authentication inform
AUTHINFO(SYSTEM.DEFAULT.AUTHINFO.OCSP)  AUTHINFO(SYSTEM.DEFAULT.AUTHINFO.OCSP)  AUTHTYPE(OCSP)
OCSPURL( )          DESCR( )          ALTDATE(2013-05-26)
ALTTIME(11.34.39)
AMQ8566: Display authentication inform
AUTHINFO(SYSTEM.DEFAULT.AUTHINFO.CRLLDAP)  AUTHINFO(SYSTEM.DEFAULT.AUTHINFO.CRLLDAP)
AUTHTYPE(CRLLDAP)  CONNAME( )          LDAPUSER( )
LDAPPWD( )        DESCR( )          ALTDATE(2013-05-26)
ALTTIME(11.34.39)
MYQM>

[22:12:24] DISPLAY AUTHINFO(*) all
AUTHINFO(SYSTEM.DEFAULT.AUTHINFO.OCSP)  AUTHTYPE(OCSP)
OCSPURL( )          DESCR( )          ALTDATE(2013-05-26)
ALTTIME(11.34.39)
AUTHINFO(SYSTEM.DEFAULT.AUTHINFO.CRLLDAP)
AUTHTYPE(CRLLDAP)  CONNAME( )          LDAPUSER( )
LDAPPWD( )        DESCR( )          ALTDATE(2013-05-26)
ALTTIME(11.34.39)
MYQM>
```

Synonyms

MQGem
Software

- Saves laborious typing
- Reduces the chances of making mistakes
- Can go further even define a single keystroke as a command

```
Command Prompt - mqscx -m MYQM

[21:34:25] =syn(XMIT) cmd(DISPLAY QLOCAL(*) =WHERE(USAGE EQ XMITQ AND NOT (QUEUE LK 'SYSTEM.*')) CURDEPTH)

[21:34:28] DISPLAY QLOCAL(*) =WHERE(USAGE EQ XMITQ AND NOT (
QUEUE LK 'SYSTEM.*')) CURDEPTH
QUEUE(CSQ1)      TYPE(QLOCAL)      CURDEPTH(0)      USAGE(XMITQ)
QUEUE(QM1)       TYPE(QLOCAL)      CURDEPTH(0)      USAGE(XMITQ)
QUEUE(QM2)       TYPE(QLOCAL)      CURDEPTH(0)      USAGE(XMITQ)
QUEUE(QM3.AIX)  TYPE(QLOCAL)      CURDEPTH(0)      USAGE(XMITQ)

MYQM>XMIT
```

Connecting and Disconnecting

MQGem
Software

- Allows connecting and disconnecting
 - All within same script
 - Connect as client or local bindings
 - Prompt changes depending on connected Queue Manager

```
Command Prompt - mqscx -m MYQM
[07:30:52] =conn qm<MYQM>
Connected to 'MYQM'

[07:30:57] DEFINE QLOCAL<Q1>
AMQ8006: WebSphere MQ queue created.

[07:31:05] =conn qm<MYQM2>
Connected to 'MYQM2'

[07:31:12] DEFINE QLOCAL<Q1>
AMQ8006: WebSphere MQ queue created.

MYQM2>
```

<http://www.mqgem.com>

Queue Manager Connection

FIND clause

MQGem
Software

- Simpler way of just filtering by text
 - Text matched against any of the response
 - Much easier to get right than WHERE clause

```
Command Prompt - MQSCX - m MYQM

MQSCX Extended MQSC Program - Version 7.5.0
Licenced to Paul Clarke
Connected to 'MYQM'

[22:24:45] DISPLAY CHLAUTH(*) ALL =FIND(privileged)
CHLAUTH(*)          TYPE(BLOCKUSER)
DESCR(Default rule to disallow privileged users)
CUSTOM( )          USERLIST(*MQADMIN)  WARN(NO)
ALTDATE(2013-05-26) ALTTIME(11.34.40)

MYQM>
```

Somewhere
in the object it
says

<http://www.mqgem.com>

Filtering with =FIND Clause

Plus much more....

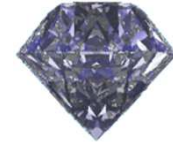

MQGem
Software

- Colour configuration
- Multiple commands on a single line
- Display totals
- Full prompt configuration
- Search through responses
- IMPORT other command files
 - Which can also IMPORT command files
-

CCDT Editing

MQGem
Software

- MQSCX can be run in 'CCDT' mode
 - CLNTCONN channels can be defined, changed, deleted
 - CCDT can be created of any MQ version
 - Two CCDT files can be merged (by channel name)

```
C:\ MQ Environment : 750GA - mqscx -n

CCDT commands directed to file 'C:\mqmdata\AMQCLCHL.TAB'
MQSCX Extended MQSC Program - Version 7.5.1
Licenced to Paul Clarke
Licence Location: Home
[11:00:19] dis chl(*) conname =where(not(channel == "SYS*"))
CHANNEL(FRED)          CHLTYPE(CLNTCONN)    CONNAME(localhost(1415))
CHANNEL(NTPGC1.SRU)    CHLTYPE(CLNTCONN)    CONNAME(LOCALHOST)
CHANNEL(X)             CHLTYPE(CLNTCONN)    CONNAME(198.162.45.67)
Total display responses - Received:4 Matched:3
>
```

Control Language

MQGem
Software

- MQSC is a very static language
 - Very difficult to parse
 - No control constructs
 - Just a list of commands to execute
- MQSCX extends the language
 - Easy to process responses
 - Adds loops, if statements, list processing, goto
 - User variables
 - Functions

Control Language

MQGem
Software

- Extends MQSC uses enormously
 - Augment or modify command responses
 - Display consolidated result of multiple commands
 - Perform health checking
 - Perform monitoring
 - Write report file of Queue Manager status
 - Check objects against naming conventions
 - Bulk updates
 - For example, change all objects with a particular value

'Top' Script

MQGem
Software

```
* Get the local queues and their depth and store in array

* First delete any previous results
delvar(@val)

* Now, get a list of queues with messages
@i = 0;
foreach(DIS QL(*) CURDEPTH WHERE(CURDEPTH GT 0))
  @i = @i + 1
  @val[1,@i] = QUEUE
  @val[2,@i] = CURDEPTH
endfor

* Sort the array in descending order by second column
sortd(@val,2)

* Print out a screen full unless there are even less returned
if (_height)      @limit = _height-3; else @limit = 20; endif
if (@limit > @i) @limit = @i; endif

* Ok, print out the top few
@i = 0;
print :48:"Queue Name","Depth"
print :48:"=====", "====="
while(@i < @limit)
  @i = @i + 1
  print :48:@val[1,@i],:5:@val[2,@i]
endwhile
```

ccdver function

MQGem
Software

* Determine the minimum and maximum version in a CCDT

```
func ccdtver()
if (_ccdtmode)
  @minVer = 999999999
  @maxVer = 0
  foreach (DISPLAY CHANNEL(*) VERSION)
    if (VERSION < @minVer)
      @minVer = VERSION
    endif
    if (VERSION > @maxVer)
      @maxVer = VERSION
    endif
  endfor
  if (_numEach)
    print "Channel version in",_ccdt
    print "Minimum:",@minVer,"Maximum:",@maxVer
  else
    print "No channels found in",_ccdt
  endif
else
  print "Run this script with MQSCX in CCDT mode"
endif
endfunc
```

'Conns' Function

MQGem
Software

```
func conns()
  =echo resp(no)
  if (_connqmgr = '')
    print 'Please connect to your queue manager before issuing "conns"'
    return
  endif

  DISPLAY QMSTATUS CONNS
  print 'Total connections:',CONNS
  @totalconns = CONNS
  DISPLAY CONN(*) WHERE(CHANNEL EQ ' ')
  @chlconns = @totalconns - _matches

  print '   Local      :',_matches
  @total = 0
  @svrcn = 0
  foreach(DISPLAY CHSTATUS(*) CURSHCNV CHLTYPE WHERE(STATUS EQ RUNNING))
    if (CHLTYPE = "SVRCONN")
      @svrcn = @svrcn + 1
      @total = @total + CURSHCNV
    endif
  endfor
  print '   QMgr Chls  :',@chlconns-@total
  print '   Client Chls:',@total
  print
  print 'Total Running Channel instances:',_matches
  print '   QMgr Channels:',_matches - @svrcn
  print '   Client Channels:',@svrcn
endfunc
```

MO71 (9.0.1)

NORTH/Queue List '*'

Last Refresh on Wed - 18 Jun 2014 (09:53:16)

Queue Name *

Queue Type *

Queue Name	Type	Depth	Alt Date	Alt Time	Back Thresh	Base Type	Clus Pri	Rank	Use Q	Cr.Date
MQMON.Paul.53A152A2021E0020	Local	0	2014-06-18	09.53.08	0		0	0	Local	2014-
SYSTEM.ADMIN.ACCOUNTING.QUEUE	Local	0	2014-06-18	09.49.24	0		0	0	Qmgr	2014-
SYSTEM.ADMIN.ACTIVITY.QUEUE	Local	0	2014-06-18	09.49.24	0		0	0	Qmgr	2014-
SYSTEM.ADMIN.CHANNEL.EVENT	Local	0	2014-06-18	09.49.24	0		0	0	Qmgr	2014-
SYSTEM.ADMIN.COMMAND.EVENT	Local	0	2014-06-18	09.49.25	0		0	0	Qmgr	2014-
SYSTEM.ADMIN.COMMAND.QUEUE	Local	0	2014-06-18	09.49.24	0		0	0	Qmgr	2014-
SYSTEM.ADMIN.CONFIG.EVENT	Local	0	2014-06-18	09.49.25	0		0	0	Qmgr	2014-
SYSTEM.ADMIN.LOGGER.EVENT	Local	0	2014-06-18	09.49.24	0		0	0	Qmgr	2014-
SYSTEM.ADMIN.PERFM.EVENT	Local	0	2014-06-18	09.49.24	0		0	0	Qmgr	2014-
SYSTEM.ADMIN.PUBSUB.EVENT	Local	0	2014-06-18	09.49.25	0		0	0	Qmgr	2014-
SYSTEM.ADMIN.QMGR.EVENT	Local	1	2014-06-18	09.49.24	0		0	0	Qmgr	2014-
SYSTEM.ADMIN.STATISTICS.QUEUE	Local	0	2014-06-18	09.49.24	0		0	0	Qmgr	2014-
SYSTEM.ADMIN.TRACE.ACTIVITY.QUEUE	Local	0	2014-06-18	09.49.25	0		0	0	Qmgr	2014-
SYSTEM.ADMIN.TRACE.ROUTE.QUEUE	Local	0	2014-06-18	09.49.24	0		0	0	Qmgr	2014-
SYSTEM.AUTH.DATA.QUEUE	Local	92	2014-06-18	09.49.24	0		0	0	Qmgr	2014-
SYSTEM.BROKER.ADMIN.STREAM	Local	0	2014-06-18	09.49.25	0		0	0	Qmgr	2014-
SYSTEM.BROKER.CONTROL.QUEUE	Local	0	2014-06-18	09.49.25	0		0	0	Qmgr	2014-
SYSTEM.BROKER.DEFAULT.STREAM	Local	0	2014-06-18	09.49.25	0		0	0	Qmgr	2014-
SYSTEM.BROKER.INTER.BROKER.COMMUNICATIONS	Local	0	2014-06-18	09.49.39	0		0	0	Qmgr	2014-
SYSTEM.CHANNEL.INITQ	Local	0	2014-06-18	09.49.39	0		0	0	Qmgr	2014-
SYSTEM.CHANNEL.SYNCQ	Local	0	2014-06-18	09.49.24	0		0	0	Qmgr	2014-
SYSTEM.CHLAUTH.DATA.QUEUE	Local	3	2014-06-18	09.49.25	0		0	0	Qmgr	2014-

52 / 52

Refresh Usage... Browse... Cancel

MQGem Software

MO71 Overview

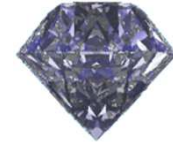

MQGem
Software

- **Windows GUI**
 - Multiple window design
 - Show what you want, where ever you want it.
 - Single EXE install, small (~3MB) and fast
- **Been around for almost 20 years**
 - Used by hundreds of customers all over the world
 - Support any version up to MQ V9.0
- **Very extensive list of features**
 - Not just configuration
 - Monitoring and Administration

Filtering

MQGem
Software

- Very simple and yet very powerful filtering
 - Simple Boolean expression
 - Expression controls what and how fields are displayed

Queue Name	Type	Depth	Alt Date	Alt Time	Back Thresh	Clus Pri	Rank	Use Q	Cr.Date	Cr.Time	Def Bind	Def Opt	Def Pers
SYSTEM.AUTH.DATA.QUEUE	Local	108	2014-06-18	09.49.24	0	0	0	Qmgr	2014-06-18	09.49.24	On Open	Shared	Not Persist
Q5	Local	68	2014-06-18	10.04.37	0	0	0	Qmgr	2014-06-18	10.04.37	On Open	Shared	Not Persist
Q1	Local	57	2014-06-18	10.04.37	0	0	0	Qmgr	2014-06-18	10.04.37	On Open	Shared	Not Persist
Q2	Local	45	2014-06-18	10.04.37	0	0	0	Qmgr	2014-06-18	10.04.37	On Open	Shared	Not Persist
SYSTEM.CHLAUTH.DATA.QUEUE	Local	3	2014-06-18	09.49.25	0	0	0	Qmgr	2014-06-18	09.49.25	On Open	Shared	Not Persist
SYSTEM.RETAINED.PUB.QUEUE	Local	2	2014-06-18	09.49.24	0	0	0	Qmgr	2014-06-18	09.49.24	On Open	Shared	Not Persist
SYSTEM.HIERARCHY.STATE	Local	2	2014-06-18	09.49.25	0	0	0	Qmgr	2014-06-18	09.49.25	On Open	Shared	Persistent
SYSTEM.DURABLE.SUBSCRIBER.QUEUE	Local	2	2014-06-18	09.49.24	0	0	0	Qmgr	2014-06-18	09.49.24	On Open	Shared	Not Persist
SYSTEM.CLUSTER.REPOSITORY.QUEUE	Local	2	2014-06-18	09.49.24	0	0	0	Qmgr	2014-06-18	09.49.24	On Open	Shared	Not Persist
SYSTEM.ADMIN.QMGR.EVENT	Local	1	2014-06-18	09.49.24	0	0	0	Qmgr	2014-06-18	09.49.24	On Open	Exclusive	Not Persist

At the bottom of the window, there are buttons for 'Refresh', 'Usage...', 'Browse...', and 'Cancel'. The status bar shows '10 / 64'.

Filter Manager

MQGem
Software

- Allows a name to be assigned to each filter
 - Handy if it's complicated
 - Or just to save typing
 - Each filter given a name and invoked with \$filtername
 - For example, **writedepth** below:

```
if (_first)
{
    @fd:= fopen("c:\\temp\\qs.csv", "w") ;
}
fprintf(@fd, "%s, %s, %d\n", date$(_time), queue, curdepth) ;
if(_last)
{
    fclose(@fd) ;
}
1;
```

Multi-Queue Manager Dialogs

MQGem
Software

- Shows the results multiple Queue Managers
 - In the same dialog
 - Subject to the same filters
 - Uses less screen real-estate

QMgr	Name	Type	Depth	Alt Date	Alt Time	Back Thresh	Clus Pri	Rank	Use Q	Cr.Date	Cr.Time	Def Bind
WEST	Q1	Local	0	2015-07-06	11.11.45	0	0	0	Qmgr	2015-07-06	11.11.45	On Open
SOUTH	Q1	Local	0	2015-07-06	11.11.44	0	0	0	Qmgr	2015-07-06	11.11.44	On Open
NORTH	Q1	Local	73	2015-07-06	11.11.44	0	0	0	Qmgr	2015-07-06	11.11.44	On Open
EAST	Q1	Local	0	2015-07-06	11.11.45	0	0	0	Qmgr	2015-07-06	11.11.45	On Open

The window also features a left sidebar with checkboxes for "EAST", "NORTH", "SOUTH", and "WEST", and a top section for "Queue Name" (set to "Q1") and "Queue Type".

Export Objects

MQGem
Software

- All lists of MQ objects can be exported
 - To a file or the clipboard
 - In text, MQSC, CSV or XML formats
 - Various options to control what gets exported

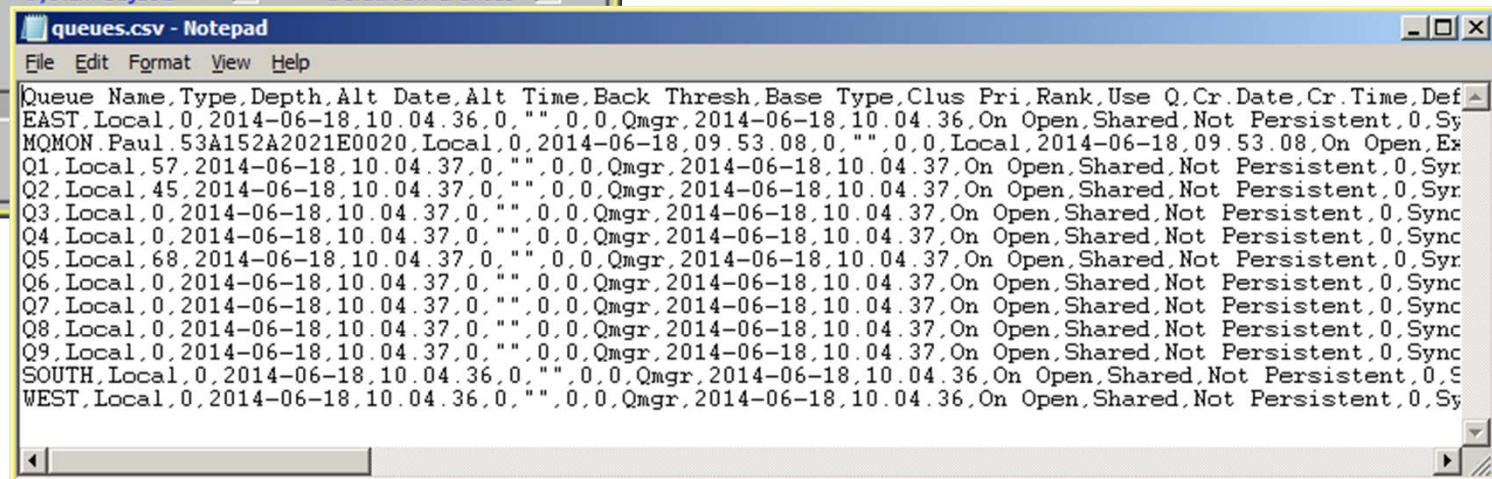
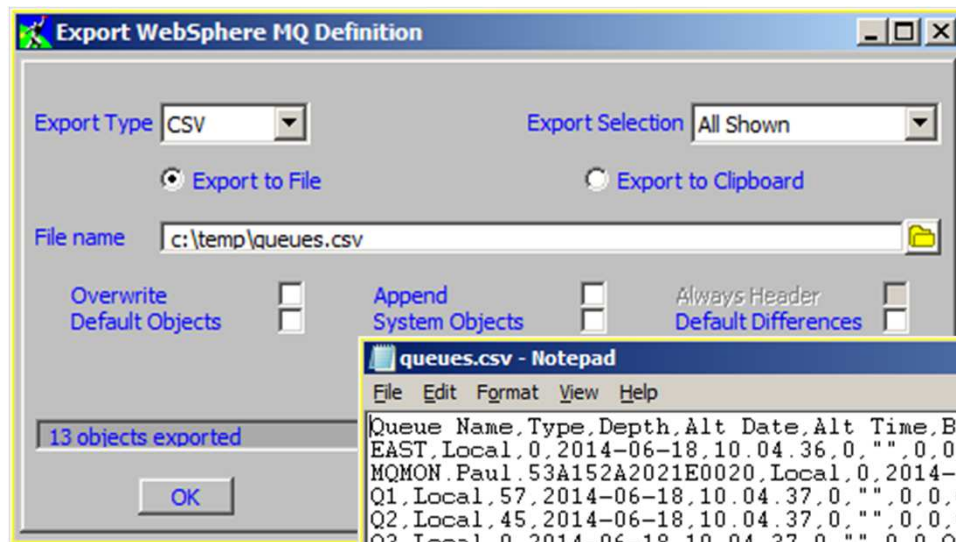

Exporting the whole Queue Manager

MQGem
Software

- Will save all the object definitions
 - Can be scheduled to run at any frequency
 - Again you can choose what gets exported
 - Such as default objects, system objects.

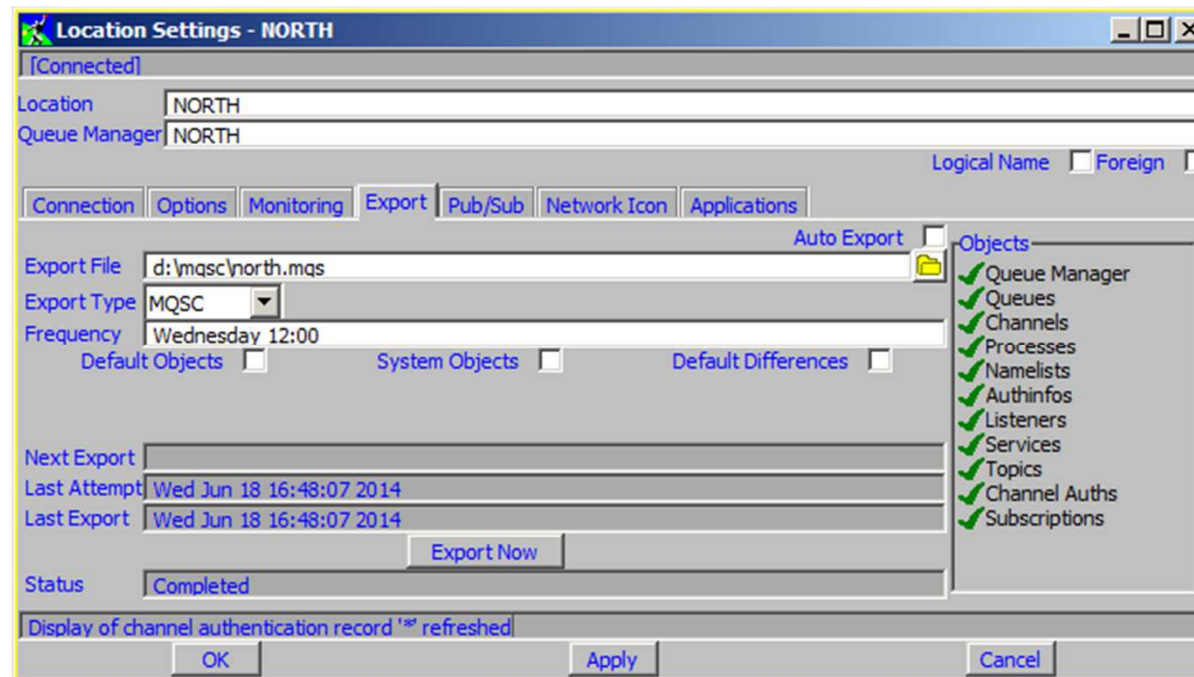

Comparing Definitions

MQGem
Software

- Compare definitions on any two Queue Managers
 - Shows which objects are different
 - Shows which attributes are different
- Allows object definitions to be synchronised

NORTH-SOUTH/Compare Queue List 'Q*'

Queue Manager Name A NORTH
Queue Manager Name B SOUTH
Queue Name Q*
Queue Type *

Queue Name	Max Q Depth	Max Msg Length	Queue Name	Max Q Depth	Max Msg Length
Q1	5,000	4,194,304	Q1	5,000	4,194,304
Q2	5,000	4,194,304	Q2	5,000	4,194,304
■ Q3	6,000	4,194,304	Q3	5,000	4,194,304
Q4	5,000	4,194,304	Q4	5,000	4,194,304
◀ Q5	5,000	4,194,304	Q5		
Q6	5,000	4,194,304	Q6	5,000	4,194,304
▶ Q7			Q7	5,000	4,194,304
■ Q8	5,000	100,000	Q8	5,000	4,194,304
Q9	5,000	4,194,304	Q9	5,000	4,194,304

8 / 8 8 / 8

Refresh Refresh A Refresh B Synchronise... Cancel

API Exerciser

MQGem
Software

- Allows you to try out most of the MQI
 - Try out MQI combinations
 - See the effect or generate error conditions
 - Supports multiple local or client connections
 - Shows the whole of the MQI structures

- Message Type: MQMT_DATAGRAM (dropdown menu)
- Feedback or reason code: MQFB_NONE (dropdown menu)
- Encoding: 546 (text input)
- Format name: MQFMT_NONE (dropdown menu)
- Message Priority: -1 (text input)
- Message Persistence: MQPER_PERSISTENCE_AS_Q_DEF (dropdown menu)
- Message Identifier: 414D51204E54504743312020202020203A00A0532000F902 (text input)
- Correlation Identifier: 00 (text input)
- Backout counter: 0 (text input)
- Reply Queue: (empty dropdown menu)
- Reply Queue Manager: (empty dropdown menu)

Below the parameters are 'Output Fields':

- Completion Code: 0 (text input)
- Reason Code: (0) OK. (text input)

At the bottom of the window, there is an 'Issue MQPUT' button and an 'Advanced Mode' checkbox which is currently unchecked.

Browser Access

MQGem
Software

- View your MQ status from anywhere
 - Read-only
 - Fully configurable

Queue Name	Queue Type	Queue Depth	Alteration Date	Alteration Time	Backout Threshold
AA	Local	0	2015-11-30	17.50.31	0
CQ1	Cluster		2015-07-06	11.11.44	
CQ1	Local	0	2015-07-06	11.11.44	0
CQ2	Cluster		2015-07-06	11.11.44	
CQ2	Local	0	2015-07-06	11.11.44	0
CQ3	Cluster		2015-07-06	11.11.44	
CQ3	Local	0	2015-07-06	11.11.44	0
MQMON.Paul.57D637E002250020	Local	0	2016-09-12	17.08.01	0
Q.ABC	Local	0	2015-11-24	20.49.52	0
Q1	Local	73	2015-07-06	11.11.44	0
Q2	Local	0	2015-12-10	11.52.25	0
Q3	Local	0	2015-07-06	11.11.44	0
Q4	Local	0	2015-07-06	11.11.44	0
QAA	Local	0	2015-11-30	17.49.57	0
RQ1	Remote		2015-12-02	09.44.21	

Web Access to IBM MQ QMgrs provided by MO71. For more information about MO71 please visit [MQGem's WebSite](#).

Event Monitoring

MQGem
Software

- Will 'listen' on any event queue for given event
 - Can filter by any event field
- Choice of event actions
 - Log to console
 - Log to a file
 - Send to another queue
 - Issue a command
 - Can be used to send email or pager etc

Graphing

MQGem
Software

- Monitor virtual any numeric value
 - Set frequency, graph type etc
 - Graph multiple objects and object types
 - Export data-points to CSV

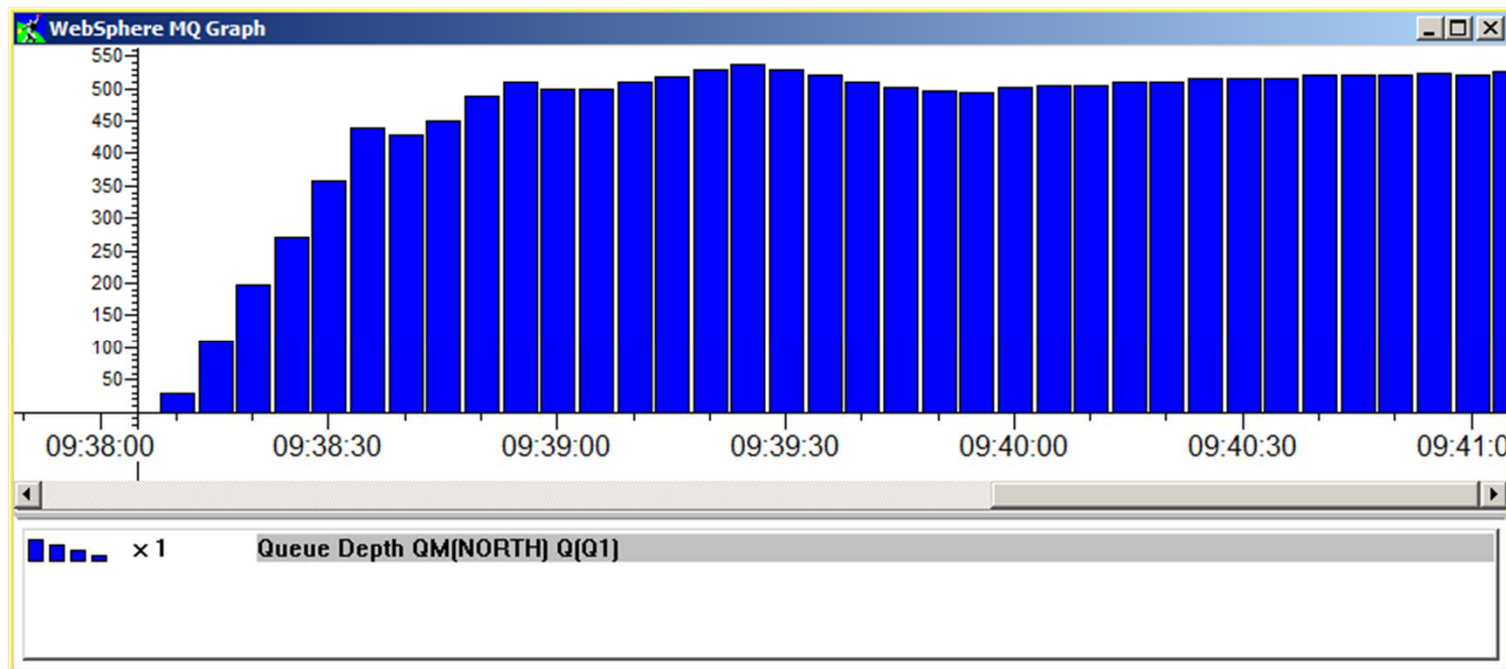

Predefined Dialogs

MQGem
Software

- Allow you to pre-set dialog...
 - Content
 - Even Multi-Queue Manager supported via qm() filter fn.
 - Filtering
 - Position and Size
 - Refresh rate
- Groups supported
 - Any number of dialogs can be started with single click

NORTH/Queue List *
Last Refresh on Thu - 19 Jun 2014 (10:06:34)

Queue Name *

Queue Type Local

Usage=xmitq

Queue Name	Queue Type	Queue Depth
EAST	Local	0
SOUTH	Local	0
SYSTEM.CLUSTER.TRANSMIT.QUEUE	Local	0
WEST	Local	0

4 / 54

SOUTH/Queue List *
Last Refresh on Thu - 19 Jun 2014 (10:06:34)

Queue Name *

Queue Type Local

Usage=xmitq

Queue Name	Queue Type	Queue Depth
EAST	Local	0
NORTH	Local	0
SYSTEM.CLUSTER.TRANSMIT.QUEUE	Local	0
WEST	Local	0

4 / 54

EAST/Queue List *
Last Refresh on Thu - 19 Jun 2014 (10:06:34)

Queue Name *

Queue Type Local

Usage=xmitq

Queue Name	Queue Type	Queue Depth
NORTH	Local	0
SOUTH	Local	0
SYSTEM.CLUSTER.TRANSMIT.QUEUE	Local	0
WEST	Local	0

4 / 55

Network Display

MQGem
Software

- Diagrammatic view of your network
 - Position Queue Managers with your own picture
- Verify view
 - Shows object resolution both to and from
 - Shows any health-check problems

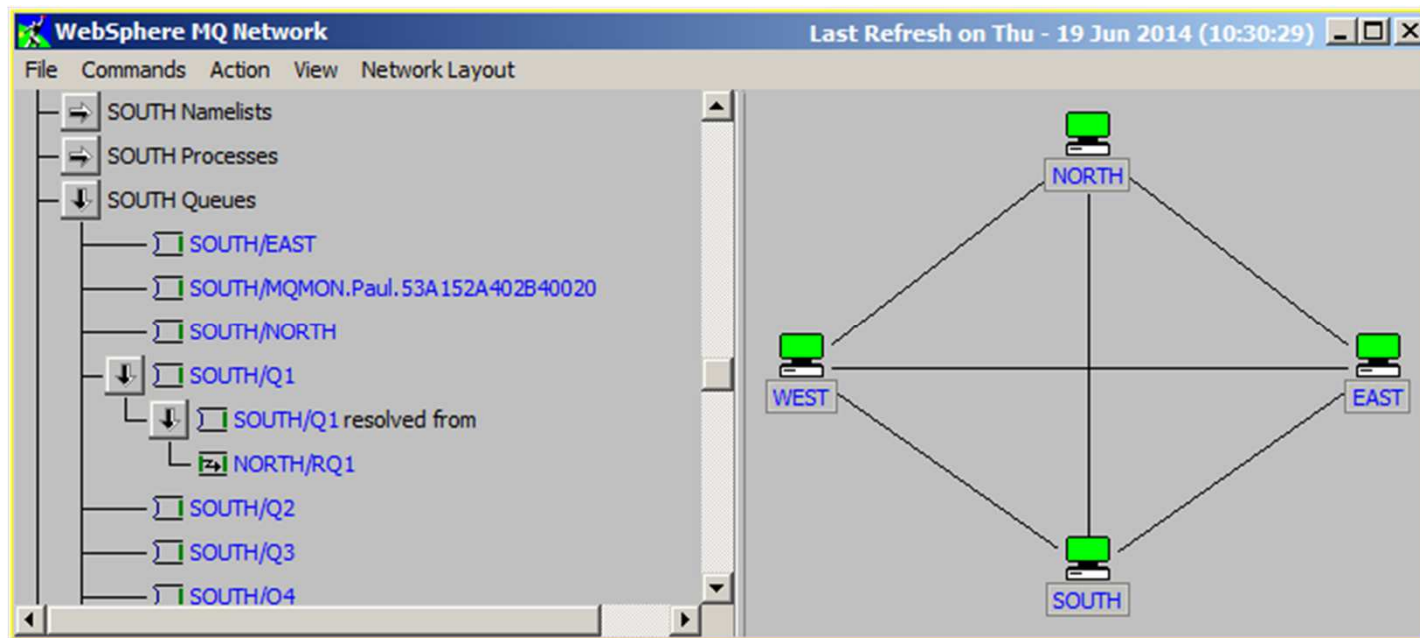

Application List

MQGem
Software

- List of applications
 - Generate dynamically from monitoring
 - Show status, inactive, running or error
 - Shows history of objects opened by the application
 - Including last used times

Name	Type	Application Type	Connections
WebSphere MQ Distributed Pub/Sub Publish Task	Application	System	0
WebSphere MQ Distributed Pub/Sub Fan Out Task	Application	System	0
WebSphere MQ Distributed Pub/Sub Controller	Application	System	0
WebSphere MQ Distributed Pub/Sub Command Task	Application	System	0
WebSphere MQ Deferred Message Processor	Application	System	0
WebSphere MQ Command Server	Application	System	0
WebSphere MQ Cluster Repository	Application	System	0
WebSphere MQ Channel Initiator	Application	Chinit	0
MQSCX	Application	User	0
MO71	Application	User	0
d:\nttools\q.exe	Application	User	0

At the bottom of the window, there are buttons for "Refresh", "Connections...", and "Cancel", along with a page indicator "15 / 15".

Application View

MQGem
Software

- Shows status of applications in a diagram
 - Choose what applications to show...and where
 - Whether application is active and/or has queue open
 - User picture can be assigned to an application

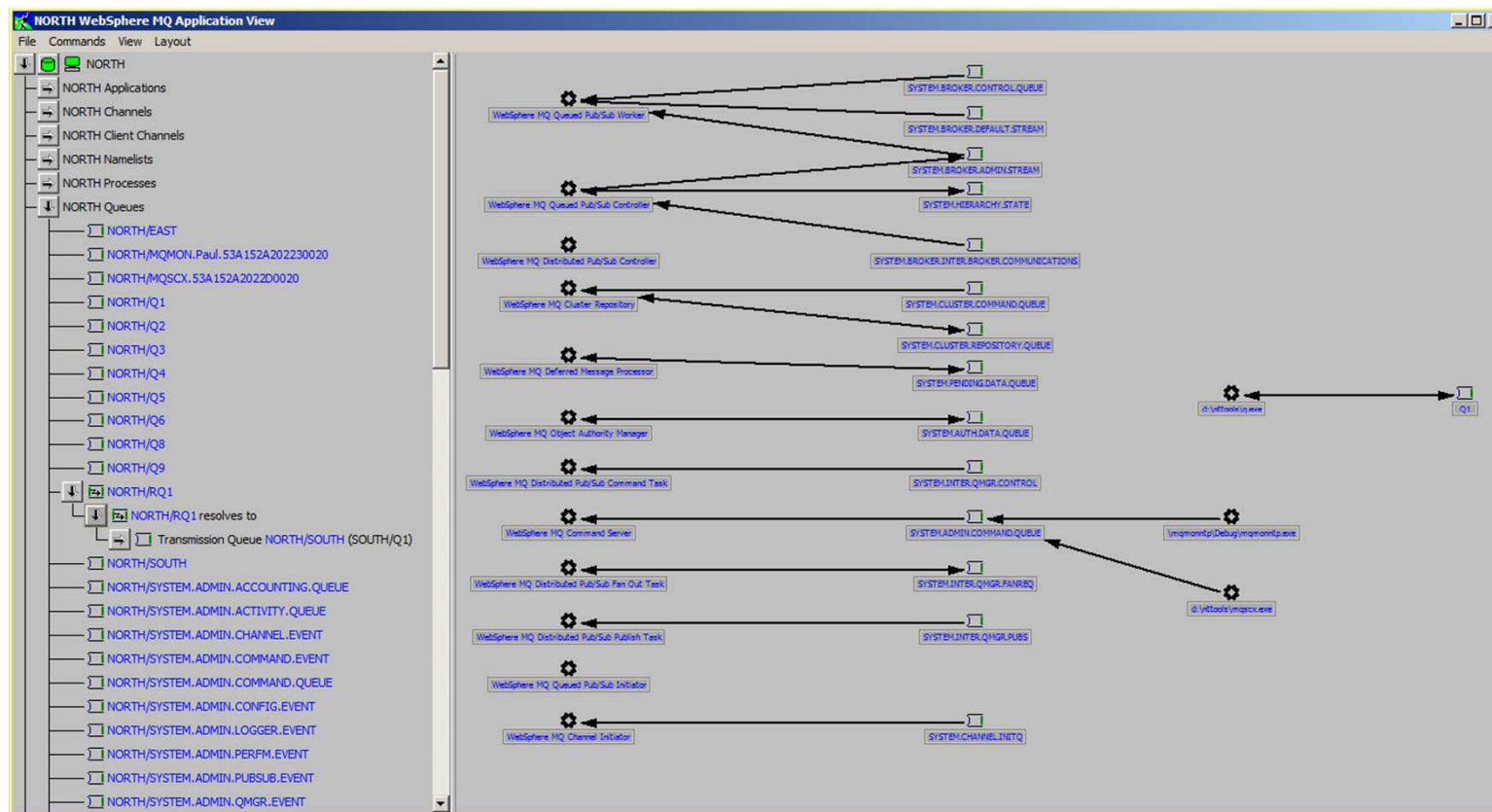

QLOAD(9.0.0)

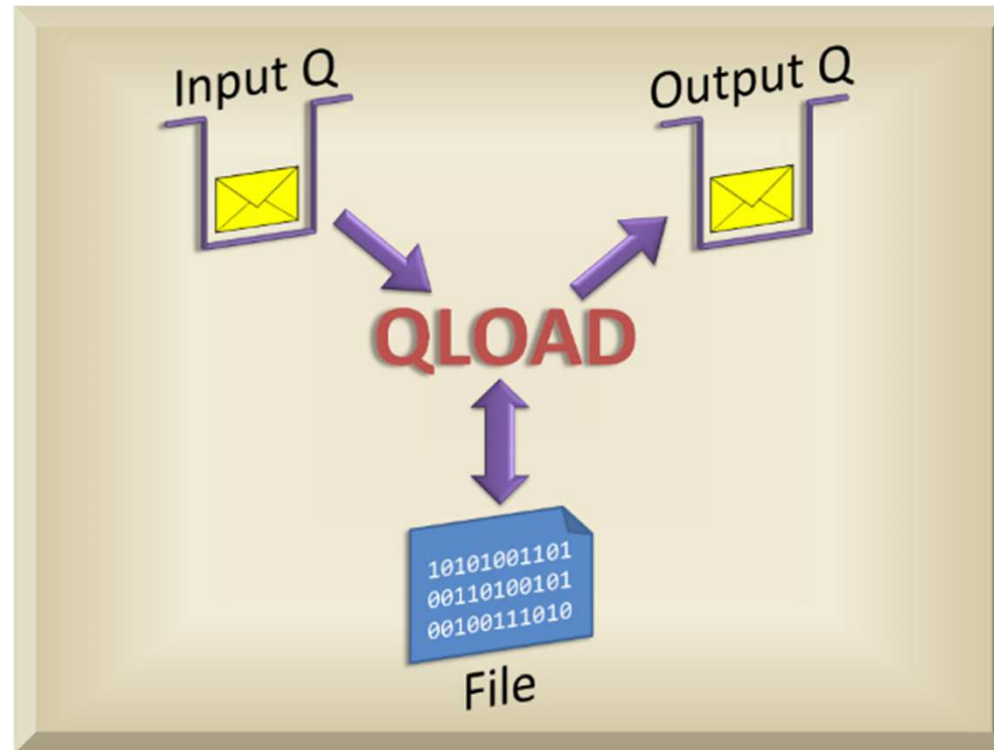

MQGem Software

Message directions

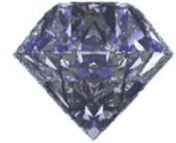

MQGem
Software

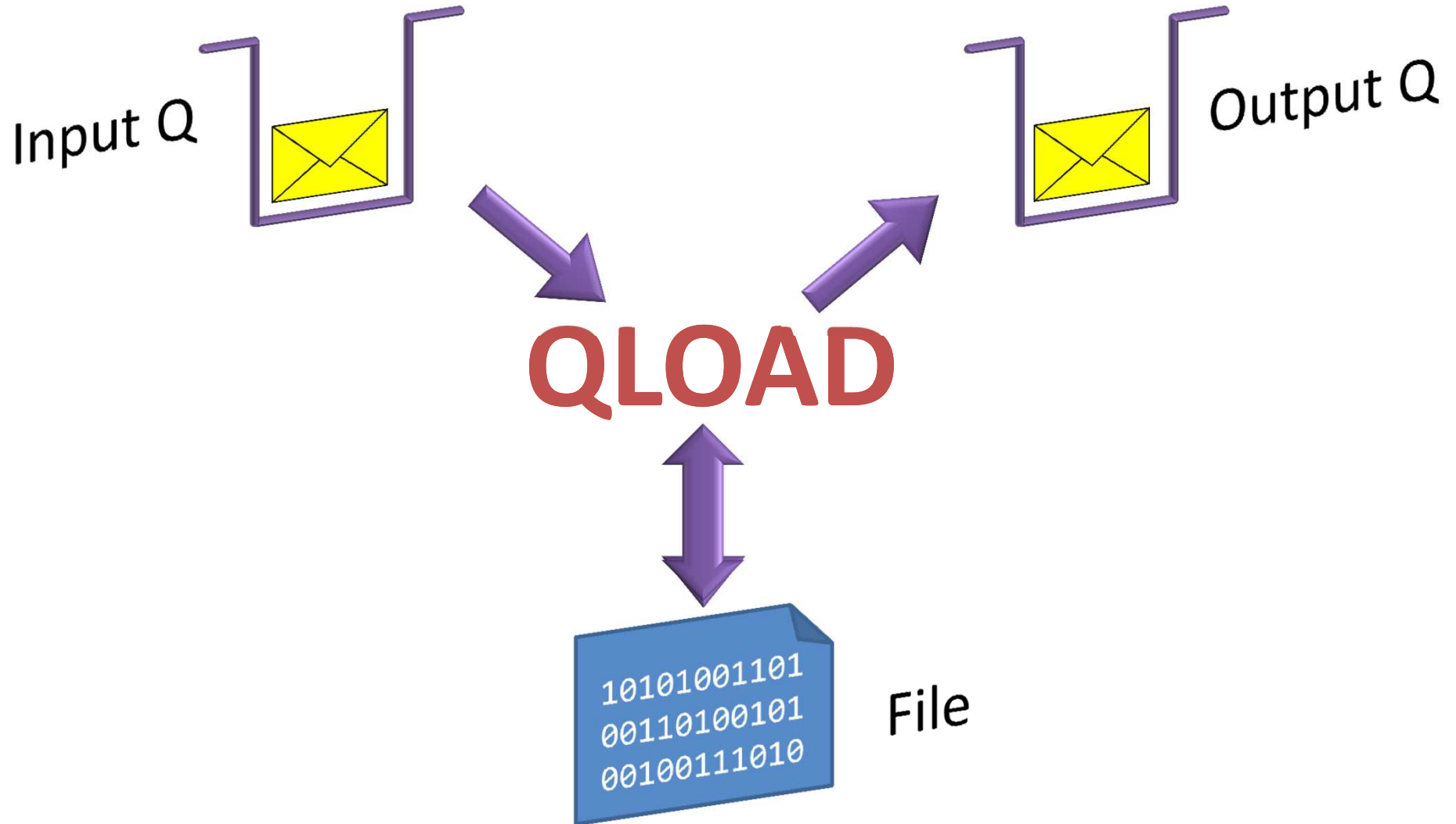

Multiple inputs/outputs

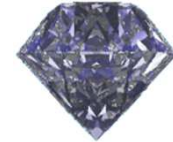

MQGem
Software

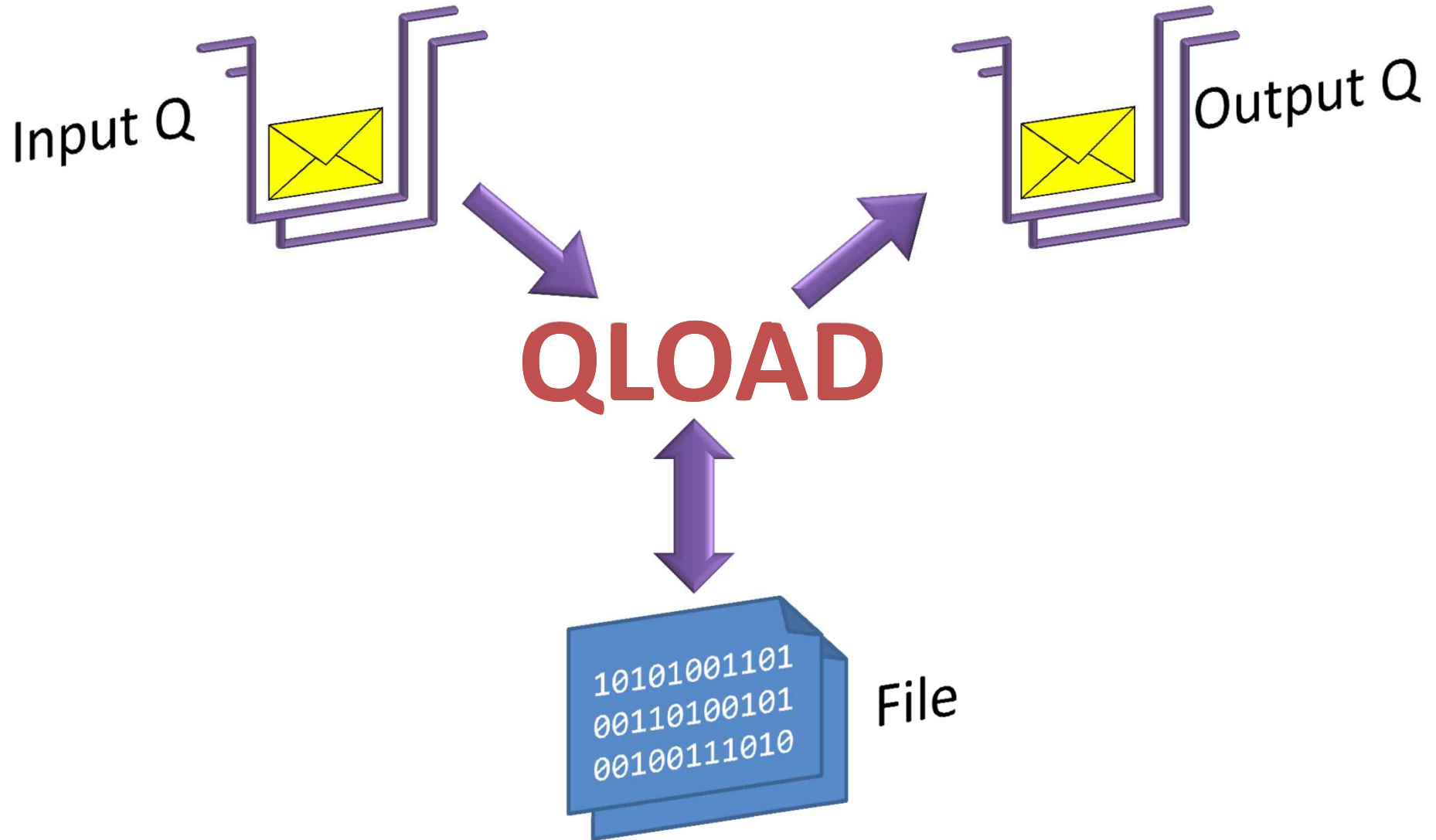

Many features....

MQGem
Software

- Copy or Move messages between Queue Managers
- Select by:
 - Priority, Age, Size, SQL92, Test string, Message Range
- Strip headers, such as MQXQH and MQDLH
- Choose maximum output file based on:
 - Size, Number of Messages or Age
- Convert Messages

Thank-you

Any questions?

MQGem Software

Paul Clarke
support@mqgem.com
www.mqgem.com